



153rd Annual Show
SATURDAY 11TH NOVEMBER 2023
Island Park, Casterton

WITH THANKS TO OUR
MAJOR SPONSORS

B Bendigo Bank

Community Bank
Coleraine



Nutrien
Ag Solutions™



BHW
Enterprises



**Southern
Shearing**
PTY LTD

President's Message

As President and on behalf of the show committee we are excited to present the 2023 Casterton Show. This year we have worked hard on providing affordable entertainment for all.

The success and longevity of the Casterton Show is due to committed and passionate people who have contributed in the past and today, including all of our sponsors, committee members, officials and volunteers.

If you think you can make a contribution to the show we are always looking for members to come on board and help drive the show for future years to come or volunteers to help out on show day.

We look forward to welcoming you to Island Park on Saturday 11th November for our main show day.

Sincerely, **Troy Robbins**
President, Casterton P & A Society

ADMISSION PRICES

Family Entry – \$30.00

Entitles 2 adults + 3 children under 15 years of age admission to the show

Single Adult Entry – \$15.00

Entitles 1 adult admission to the show

Seniors Pensioner Entry – \$12.00

Entitles 1 adult with seniors pension card admission to the show

Child (5-15 years) – \$5.00

Entitles 1 child admission to the show

Child (under 5 years) – FREE

Life Members – FREE

No pre-sale tickets. All tickets purchased from main gate.

Casterton Pastoral & Agricultural Society Inc.

P.O. Box 180, Casterton VIC 3311

President:	Troy Robbins	0404 072 547
Vice President:	Jeff Black	0409 235 331
Secretary:	Samantha/Anita Hockey:	0493 475 072
Treasurer:	Samantha Hill	0400 064 322

Committee

Linda Bunnik, Amy Eats, David Currie, Mary Currie, Jo Ward, Darren Holmberg, Ruth McCrae, Ian Murphy, Joy Hargreaves, Jenna Rogers, Ashlee MacDonald, Claire Foster, Grace Chantler.

Past Life Members - 1946 Onwards

Mr Edward Dunstan, Mr John Downs, Mr R Thomas Mitchell, Mr Edward J Balkin, Mr James J Hardy, Mr Barry M Kent, Mr Ernest J Ley, Mr John B Hamilton, Mr Kenneth M Moses, Mr William Taylor, Mr Percy J Munro, Mr F Albert Donehue, Mr John D Widdicombe, Mr James F Widdicombe, Mr Stanley R Westgarth, Mr Kenneth S Davis.

Life Members

Mr Peter Peskett, Mr Alan F Harwood, Mr Ross Davidson, Mr Colin Creek, Mr John L Carmichael, Mr Kevin J Harvey, Mrs Dawn Davidson, Ms Ruth McCrae, Mrs Gloria McCrae, Ms Rebecca Mace, Mrs Debbie Gilchrist.

* please note life members listed are only those from 1946 onwards, if you have any details of any friends or relatives who were awarded this honor by the Casterton P&A Society Inc could you please contact the secretary at castertonpanda@gmail.com

AFFILIATED WITH

VICTORIAN AGRICULTURAL SHOWS Ltd, WESTERN DISTRICT & BORDER AFFILIATED AGRICULTURAL SOCIETIES ASSOCIATION INC, VYUFDA and EQUESTRIAN VICTORIA

The President and Committee wish to thank sincerely the Trophy Donors, Sponsors, Judges and especially our Volunteers, for their continued support in helping to make the Casterton Show a success.

Society Show Dates

Mount Gambier	20 - 21 October 2023
Coleraine	4 November 2023
Casterton	11 November 2023
Edenhope	18 November 2023

Yulecart	25 November 2023
Dartmoor	2 December 2023
Tyrendarra	10 February 2024
Balmoral	TBA



LIONS CLUB OF CASTERTON

Story Writing Competition

Entries close Friday 27th October 2023

Entries to be submitted via school for judging

*Please make sure your Name, Grade & School
are written on your entry!*

SECTIONS

GRADE 1 & 2, GRADE 3 & 4, GRADE 5 & 6, SECONDARY SCHOOL

1st Prize \$10.00 2nd Prize \$5.00 3rd Prize \$3.00

Market Stalls

From 10am

**COFFEE,
FOOD & DRINKS**

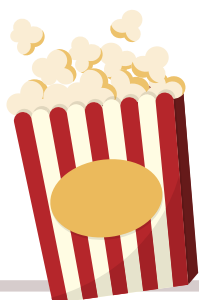

Walter Whip

AND THE FLAMES

Walter LeSouef
International performer



Whip Cracking and Fire Stunts



Live Show after the Speed Shear

Like Walter Whip on Facebook 

Bendigo Bank Kids Club

SATURDAY
11TH NOVEMBER 2023



Child at
Hearts
Entertainment

 **Bendigo Bank**

Community Bank
Coleraine



From
10am

SIDESHOW
ALLEY



Rides for young Kids
and teenagers



SECTION A - HORSES IN ACTION

Saturday 11th November

FoodWorks Show Jumping from 8:00am

Stockman's Challenge from 8:30am

Casterton News Non EA Show Jumping from 8:30am

Pony Club Ring from 9:00am

Topsy Ring from 10:00am

Boonaroo Angus 6 Bar - Time TBA

Show will halt at 11am for a minutes silence for remembrance

Sunday 12th November

FoodWorks Show Jumping at 8:30am

Non EA Show Jumping from 8:30am

Show Horses from 9:00am

Show Hunters from 9:00am

Hack Rings from 9:00am

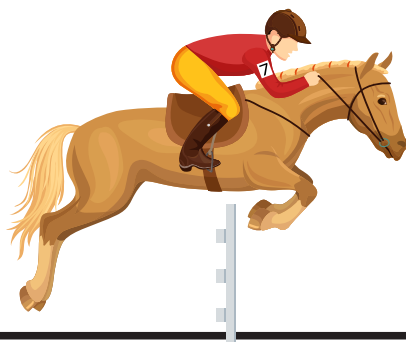

All entries on **entry.equipe.com**

SECTION B - CASTERTON CLIPEX SHEEP

Proudly Sponsored By:



Stewards: David & Mary Currie 5582 4210, Ian Murphy 0418 528 267

Entry Fee: \$4.00 **Prize Money:** 1st: \$10.00, 2nd: \$5.00 (unless stated otherwise)

All stock to be yarded by 10:00 am - Judging from 10:30 am
Competitors to be ready when called upon.

SECTION REGULATIONS

1. Entries in classes 2-29 are restricted to sheep from registered studs
2. Exhibitors must lead or arrange sheep to be led before the judge

Sheep Johne's Disease:

Exhibitors to notify Society on entry as to the status of their flock.

All assessed sheep will be penned separately from non-assessed sheep.

The Society has taken every precaution to safeguard entries and minimise risk.

Ovine Brucellosis:

All rams exhibited over 6 months of age must be from accredited flock, or have a current veterinary certificate showing negative to both manual examination and blood test. Applicable to all breeds.

Find Flock Health Status Form on page 17

Can you Guess the Sheep's Weight ???

Entry Fee: \$2.00 Prize Money: \$50.00

WHITE SUFFOLK

1. Ram over 1½ years in wool or shorn
2. Ram under 1½ years in wool or shorn
3. Ram lamb born after the 31st March in wool or shorn

Champion ram

4. Ewe over 1 1/2 years in wool or shorn
5. Ewe under 1 1/2 years shorn or in the wool
6. Ewe lamb born after the 31st March in wool or shorn

Champion ewe

7. Group of 2 ewe & 1 ram any age bred by the exhibitor

SUFFOLK

8. Ram over 1 1/2 years in wool or shorn
9. Ram under 1 1/2 years in wool or shorn.
10. Ram lamb born after the 31st March in wool or shorn

Champion ram

11. Ewe over 1 1/2 years in wool or shorn
12. Ewe under 1 1/2 years shorn or in the wool
13. Ewe lamb born after the 31st March in wool or shorn
14. Group of 2 ewe & 1 ram any age bred by the exhibitor

POLL DORSET

15. Ram over 1 1/2 years in wool or shorn
16. Ram under 1 1/2 years in wool or shorn
17. Ram lamb born after the 31st March in wool or shorn

Champion ram

18. Ewe over 1 1/2 years in wool or shorn
19. Ewe under 1 1/2 years shorn or in the wool
20. Ewe lamb born after the 31st March in wool or shorn

Champion ewe

21. Group of 2 ewe & 1 ram any age bred by the exhibitor

ANY OTHER BREED

22. Ram over 1 1/2 years in wool or shorn.
23. Ram under 1 1/2 years in wool or shorn.
24. Ram lamb born after the 31st March in wool or shorn

Champion ram

25. Ewe over 1 1/2 years in wool or shorn
26. Ewe under 1 1/2 years shorn or in the wool
27. Ewe lamb born after the 31st March in wool or shorn

Champion ewe

28. Group of 2 ewe & 1 ram any age bred by the exhibitor.

SECTION C - BEEF CATTLE

NO CATTLE SECTION FOR 2023

SECTION D - ELDERS CASTERTON WOOL

Proudly Sponsored By:



ROCKVIEW PARTNERSHIP

Stewards: Amy Tierney 0427 555 027, Brianna Spratling 0498 477 910

Entry Fee: \$1.00 **Prize Money:** 1st: \$5.00, 2nd: \$3.00

SECTION REGULATIONS

Fleeces to be in Stewards' hands by 9:00am.

Weights must be in kilograms. All fleeces must be skirted.

Growth of wool in no case to exceed 13 months, and must be owned by the exhibitor.

Fleeces which in the opinion of the judge are wrongly classified will be removed to their proper class and judged accordingly.

All Ram's Fleeces excluded from Champion Fleeces Competitions.

Fleeces/entries can be dropped off at Elders.



All Fleeces can be donated to assist Legacy in their fundraising efforts to support families of veterans. Please notify a steward should you wish to support this worthy cause.

MERINO FLEECE

1. One Merino fleece, fine
2. One Merino fleece, medium
3. One Merino weaner fleece, fine
4. One Merino weaner fleece, medium
5. One Merino Ram Fleece

Best Merino Fleece

COMEBACK & CROSSBRED FLEECES

6. One fleece, 58-60 count
7. One fleece, 56 count
8. One fleece, 50 count
9. One weaner fleece, 58-60 count
10. One weaner fleece, 56 count
11. One composite fleece
12. 500g Merino lamb's wool, 60 - 70 count
13. 500g Lamb's wool, 58 - 60 count
14. 500g Lamb's wool, 56 count and broader

Best Crossbred Fleece

The Most Successful Exhibitor

Classes 1 - 14 Trophy & Society Sash

Champion Fleece of the Show

Trophy & Society Sash

SECTION F - GREEN TRIANGLE FINANCE POULTRY

Proudly Sponsored By:

**Michelle Larsen • Castec Penola • ATI Penola • Tom Mewburn
Michelle & Warrick Young • Jeff & Claire Black • Laucke Mills
Tim & Brandie Beaton • Green Triangle Finance • Mark Davis**

Steward: Jeff Black 0409 235 331

Entry Fee \$1.00 - **Prize Money:** 1st: \$2.00, 2nd: \$1.00

Classes with 3 or fewer entries first prize paid only

Entries close Wednesday 8th November 2023

Late entries may not be accepted due to penning constraints.

All exhibitors to be the bona fide owner of bird 30 days prior to entry.

Shed opens at 7:30am – Birds to be penned by 9:30am for judging at 10:00am.

Birds are not to be removed from pennes before 4:00pm without permission from steward. Prize money and awards will be presented at 4:00pm.

Junior Section has 2 age groups:

Junior - 12 & under **Senior Junior** - 13-16 years

Juniors section have the same classes as Seniors. Junior can't show the same breed as parents. Junior to put Section and age on Entry Form. Juniors to pen their own birds. Juniors must meet age classification on day of the show. Please note that juniors will not be considered for major awards.

It is the owner's responsibility to make sure their birds have water after judging

Waterfowl Classes

	Drake	Duck
Indian Runner	100	101
Muscovy	102	103
Rouen	104	105
Khaki Campbell	106	107
Pekin	108	109
Mallard	110	111
AOV Waterfowl	112	113

Champion & Reserve Waterfowl

Champion Children's Exhibit

Please note that juniors will not be considered for major awards

Standard Soft Feather

	Cock	Hen
Ancona	1	2
Australorp	3	4
Black Hamburg	5	6
Gold Pencil Hamburg	7	8
Silver Spangle Hamburg	9	10
AOC Hamburg	11	12
Langshang	13	14
Leghorn White	15	16
Leghorn AOC	17	18
Orpington	19	20
Black Orpington	-	-
Rhode Island Red	21	22
Silkies	23	24
Sussex	25	26
Wyandotte White	27	28
Wyandotte AOC	29	30
AOV Standard Soft Feather	31	32

**Champion & Reserve
Standard Soft Feather**

Bantam Soft Feather

	Cock	Hen
Pekin Black	76	77
AOC Pekin	78	79
Rhode Island Red	80	81
Rosecomb	82	83
Wyandotte White	84	85
Wyandotte AOC	86	87
Leghorn	88	89
Australorp	90	91
Sussex	92	93
Langshang	94	95
Sebright	96	97
AOV Soft Feather	98	99

**Champion & Reserve
Bantam Soft Feather**

Standard Hard Feather

	Cock	Hen
Indian Game	33	34
OEG Black Red L/L	35	36
OEG Black Red D/L	37	38
OEG Duckwing	39	40
OEG Blue Red	41	42
OEG Pile	43	44
OEG AOC	45	46
AOV Standard Hard Feather	47	48

**Champion & Reserve
Standard Hard Feather**

Bantam Hard Feather

	Cock	Hen
Modern Game Black Red	49	50
Modern Game Pile	51	52
Modern Game AOC	53	54
OEG Black Red D/L	55	
OEG Partridge D/L		56
OEG Black Red L/L	57	
OEG Partridge L/L		58
OEG Blacktail Wheaton		59
OEG Bluetail Wheaton		60
OEG Whitetail Wheaton		61
OEG Blue Red	62	63
OEG Pile	64	65
OEG Spangle	66	67
OEG Duckwing	68	69
OEG AOC	70	71
Indian Game	72	73
AOV Hard Feather	74	75

**Champion & Reserve
Bantam Hard Feather**

Champion Bird in Show

Reserve Champion Bird in Show



LIVE DJ + BAR

CASTERTON SPEED SHEAR

Over **\$14,000** in cash & prizes

Saturday 11th November, 2023

Island Park, 5:00pm (Vic)

*"If you want to see the best,
come to the South West"*

DON'T MISS WALTER WHIP LIVE SHOW AFTER THE SPEED SHEAR

ENTRY FEES

OPEN \$65 | SENIOR \$55 | INTERMEDIATE \$55 | LADIES \$55 | LOCAL \$45 | LEARNERS*

ONLINE REGISTRATION WILL BE AVAILABLE VIA [EVENTBRITE.COM.AU](https://eventbrite.com.au)

CONTACT AMY - 0427 555 027 OR NATHAN - 0437 759 204 FOR MORE INFORMATION

With thanks to our 2023 Speed Shear sponsors!



CARL'S SHEARING TRAILER SERVICES



West Cuyuac



BHW ENTERPRISES - JAKABUL PTY LTD - SIMCO PTY LTD
GEORGE WESTENERA SCANNING - LIVESTOCK LOGIC



CONTACT AMY - 0427 555 027 OR NATHAN - 0437 759 204 FOR MORE INFORMATION



STOCKMAN'S CHALLENGE

Saturday 11th November 2023

ENTRY FORM

Entry and waiver forms to be completed online at Event Secretary
www.eventsecretary.com.au by 5th November 2023

Open\$40

Novice.....\$40

Encourage.....\$35

Junior\$20

Noel Barr Obstacle Course

The Back Paddock 3311 Time Trial

Casterton Farm Supplies Working Pattern

Registration - 8.00am Gear Check – 8.30am Competition Start - 9.00am

.....

This event could not be run without the support of the following sponsors:

Coleraine Hotel – Casterton Farm Supplies – Noel Barr Toyota
The Back Paddock 3311 – Tony Mewburn – Glenelg River Reins
Casterton Kelpie Association

ENQUIRIES TO: Darren Holmberg 0408 052 394
 Nicky Holmberg 0438 052 394

FLOCK HEALTH STATUS

To be returned with sheep section entries

EXHIBITORS DECLARATION

I _____

Of _____

Hereby declare as follows:-

1. All stock referred to hereunder are in good health.
2. Originate from a property where Johne's disease has not been known to exist during the previous five years.
3. Virulent Footrot has not been known to exist on the property within the previous two years.
4. Stock have been on property of origin for not less than twelve months prior to movement except for temporary removals to Agricultural Shows where precautions against the spread of Footrot were taken.
5. Stock are from a flock accredited as being free from Ovine Brucellosis.

Accreditation No. _____

Johne's Status (if any) _____

Copy of certificate is attached

Declaration at _____ 2023

Property/Stud Name _____

Signature of person making declaration: _____

Casterton P&A DOG TRIALS

Sheep donated by **Wando Hills (Amy & Tim Eats)**

Proudly Sponsored By:

**Ewe Me & The Dog • Glenelg River Reins & Leads
Casterton Collars • Jo Ward Livestock Vet • McDonald Rural Services
Casterton Farm Supplies • Jack Smith Livestock Transport
Wando Hills (Amy & Tim Eats) • The Back Paddock 3311**

Local Farm Dog Trial -
Entrants must reside within an
80km radius of Casterton.

Come and join us for a fun day
of friendly competition!

**Entries close
7th November 2023**

Enquiries:

Jo Ward 0439 826 190
Darren Holmberg 0408 052 394

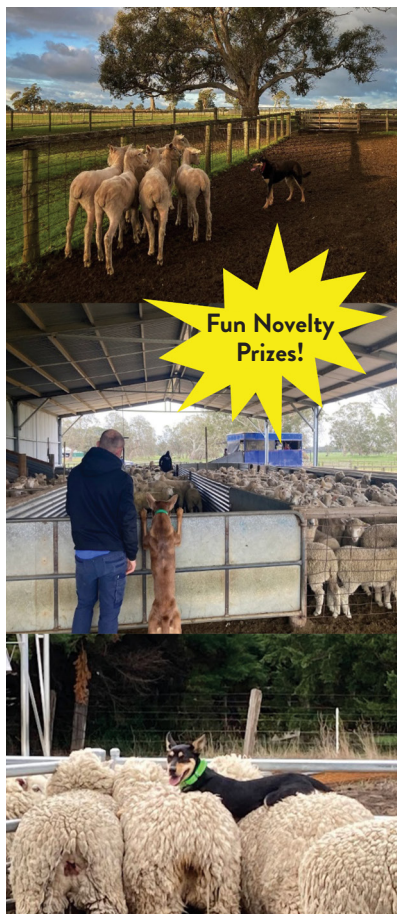



Casterton P&A Dog Trials

Saturday 11th November 2023

Local Farm Dog Trial - Entrants must reside
within an 80km radius of Casterton

Entry Fee: \$10.00

Generously sponsored by:

Ewe Me & The Dog
Glenelg River Reins & Leads
McDonald Rural Services
Jo Ward Livestock Vet

Casterton Collars
Casterton Farm Supplies
Jack Smith Livestock Transport
Wando Hills (Amy & Tim Eats)

Name of Dog/s:

1. _____ 3. _____
2. _____ 4. _____

Handler's Name: _____

Address: _____

Contact Number: _____

I declare my dog/s have current immunisation against parvovirus, distemper and hepatitis at the date of competition, and I can provide proof of immunisation if requested by the committee or their representative. I understand my dog/s and I have entered the competition at our own risk and the convenors or their representatives accept no responsibility for any risk or injury.

Signed: _____

EFT – Casterton Farm Dog Trial | BSB 633 000 | Account No. 160 127 213

Email entries to Jo Ward: joward@livestockvetservices.com.au

Enquiries to Jo Ward: 0439 826 190 or Darren Holmberg: 0408 052 394

Closing date for entries 7th November



ENTRY FORM

Name: _____

Postal Address: _____

Phone No: _____ DOB (Junior Competitors Only): _____

I hereby agree to the rules, regulations and conditions, a full list of which can be found at www.castertonshow.com and agree to abide by any decision made by the Casterton P&A Society.

Signature: _____ Date: _____

Please refer to the schedules for times of receiving and removing exhibits,
these times will be strictly adhered to.

PLEASE PRINT CLEARLY

Section	Class No.	Particulars	Entry Fee

BEV'S BUNCHES INDOOR PAVILION



ENTRIES

Entry Forms: (not exhibits) with **exact** money can be posted to:
PO Box 180, Casterton VIC 3311.

Tickets: can be collected from the Indoor Pavilion on show day
or at any of the times listed below.

If you require your ticket to be posted to you, please enclose a stamped,
self-addressed envelope with your entry form.

Exhibits: will be accepted at the Indoor Pavilion between
10am & 2pm on Wednesday 8th of November 2023 and
10am & 6pm on Friday 10th of November 2023

**All Indoor Exhibits are to be in place by 9:00am on show day
and not to be removed until 4:30pm**

Indoor Pavilion closed for judging from 10am

Prize Money: Can be collected from the Indoor Pavilion with your exhibits from
4:30pm on show day. Prize monies that are not collected on the day will be forfeit.

Steward: Linda Bunnik 0447 968 137

For a full list of rules & regulation please refer to **www.castertonshow.com**

WANTED – NEW HEAD STEWARD/IS
for the Indoor Exhibits Section of the 2024 Casterton Show

For more information in this position and what is involved
please contact Linda Bunnik 0447 968 137

SECTION H - ART

All work to be bona fide work of exhibitor.

Entries Classes 1-8

- Exhibits and fees will be collected on **Wednesday, 25th October.**
- Entries will not be accepted after this date.
- Each Student is only allowed one entry per class.
- Size = A3 - no bigger or smaller.
- Entries via schools must have: Child's name, Grade, School and Category attached to the art.

Primary & Pre School Section

Entry Fee: 50 cents - **Prize Money:** 1st \$4.00, 2nd: \$2.00, 3rd: \$1.00

1. My Best two dimensional art work, **Pre-School** (display only)
2. My Best two dimensional art work, **Foundation**
3. My Best two dimensional art work, **Grade 1 & 2**
4. My Best two dimensional art work, **Grade 3 & 4**
5. My Best two dimensional art work, **Grade 5 & 6**

Classes 2 - 5 Sponsored by **Judith Cameron Solicitors**

Best Exhibit - Society Sash

Encouragement Award - Donated by **Jill Robertson**

Secondary School Section

Entry Fee: 50 cents - **Prize Money:** 1st: \$4.00, 2nd: \$2.00, 3rd: \$1.00

6. Two dimensional art work, **Year 7 and 8**
7. Two dimensional art work, **Year 9 and 10**
8. Two dimensional art work **Year 11 and 12**

Classes 6 - 8 Sponsored by **Linda Bunnik**

Best Exhibit - Society Sash

Encouragement Award - Donated by **Casterton Secondary College**

Open Novice Section

Entry Fee: \$2.00 – **Prize Money:** 1st: \$12.00, 2nd: \$8.00

Entries close on Saturday 11th November at 9.30am.

Entries will not be accepted after this time.

9. Adult Novice 16 years and over,
any subject, on canvas or paper, painted or drawn with any medium
10. Watercolour

Classes 9 - 10 Sponsored by **Finlay Emporium**

Best Exhibit - Society Sash

SECTION I - PHOTOGRAPHY

All work to be bona fide work of exhibitor.

Entries close on Saturday 11th November at 9.30am.

Entries will not be accepted after this time.

Snapshots unframed, must be mounted, not larger than 13 cm x 18 cm in total.

All Snapshots must be Colour unless otherwise specified. Snapshots must not have been previously entered in this section. Photos must be less than 12 months old.

Primary School Section

Prize Money: 1st: \$10.00, 2nd: \$5.00

1. Snapshot – Favourite Photos
2. Snapshot – Animal

Classes 1 - 2 Sponsored by **Sparra's Spraying**

Best Exhibit - Gift Voucher

Donated by **All Sorts Casterton**

Secondary School Section

Prize Money: 1st: \$10.00, 2nd: \$5.00

3. Snapshot – Animal
4. Snapshot – Landscape
5. Snapshot – Local Sunrise / Sunset

Classes 3 - 5 Sponsored by **Sparra's Spraying**

Best Exhibit - Gift Voucher

Donated by **The Back Paddock 3311**

.....

Open Section

Prize Money: 1st: \$10.00, 2nd: \$5.00

6. Snapshot – Animal
7. Snapshot – Floral Study
8. Snapshot – Local Sunrise / Sunset
9. Snapshot – Black & White

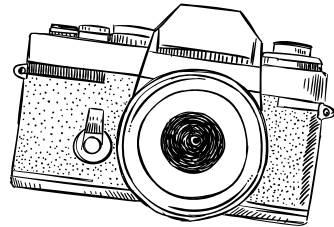

Classes 6 - 9 Sponsored by **Sparra's Spraying**

Best Exhibit - Society Sash & Gift Voucher

Donated by **Mane on Henty**



For a full list of rules and regulations
please refer to our website

www.castertonshow.com

SECTION J - RICHARDSON'S BUTCHERY COOKERY

All products to be bona fide work of exhibitor.

Section cards to be attached or entries not accepted.
Cookery to be displayed on a paper plate. 1 entry per person.

Primary/Pre School Section

Entry Fee: 50 cents - **Prize Money:** 1st: \$2.00, 2nd: \$1.00

1. Two decorated Marie Biscuits, **Pre School** (display only)
2. Four Plain Scones
3. Four Plain Biscuits, **un-iced and cut shapes**
4. Crazy Critter made of vegetables, fruit, nuts, berries or seeds
5. Two decorated Cupcakes, **Foundation - Grades 3-6**

1st: Milly's Kidswear voucher

6. A Packet Cake, **iced (supply packet top)**

1st: The Back Paddock 3311 voucher

Best Exhibit - Society Sash & Prize donated by **Sport & All**

Secondary School Section

Entry Fee: 50 cents - **Prize Money:** 1st: \$2.00, 2nd: \$1.00

7. Four Scones
8. Four Muffins
9. Year 9 - 2 decorated Cupcakes in small diorama
10. Year 10 - Decorated small Chocolate Cake
11. Year 7-8 - ANZAC Biscuits
12. Year 11-12 - Plain Butter Cake
13. Junior Boiled Fruit Cake competition - **see next page for rules and recipe**

Prize Money: 1st: \$15.00, 2nd: \$10.00

Best Exhibit - Society Sash Sponsored by **D. Davidson**

Men's Cookery (come on guys!)

Entry Fee: 50 cents - **Prize Money:** 1st: \$2.00, 2nd: \$1.00

14. Beer Bread - **see next page for recipe**
15. Chocolate Cake
16. Slices or Biscuits of your choice

Classes 14 - 16 Best Exhibit - Society Sash

Sponsored & Gift Voucher by **Casterton Distilling Co.**

Class 14 - VAS Junior Boiled Fruit Cake Competition

Open to juniors, under 18 years of age on the day of the show

(Date of birth, address & phone number must be included on entry form)

Rules and Regulations:

1. The junior boiled fruit cake competition follows the show-group state level of competition.
2. An exhibitor having won at a Show, will bake another cake for entry in the Group Final. The winner will then be required to bake a further cake for the State Final.
3. Exhibitors are to follow the recipe and specifications (see below).
4. An exhibitor having won at show/field day level is not eligible to enter any other show/field day until after the group judging, when, if not the winning entry, can compete further.
5. An exhibitor is only eligible to represent one Group in the State Final.
6. Each cake entered must be the bona fide work of the exhibitor.
7. If for any reason a winner is unable to compete at Group or State Final level then the second place getter is eligible to compete.

Recipe:

Ingredients:

375g mixed fruit	3/4 cup brown sugar
1 tsp mixed spice	1/2 cup water
125g butter	1/2 tsp bicarbonate of soda
2 eggs, lightly beaten	2 tbs marmalade
1 cup self raising flour	1 cup plain flour
1/4 tsp salt	1/2 cup sherry

Method: Place the mixed fruit, sugar, spice, water and butter in a large saucepan and bring to the boil. Simmer gently for 3 minutes, then remove from stove, add bicarbonate of soda to the mixture and allow to cool.

Add the sherry, eggs and marmalade, mixing well. Fold in the sifted dry ingredients then place in a greased and lined 20 cm round cake tin.

Bake in a moderately slow oven for 1½ hours, or until cooked when tested.

Open Section

Entry Fee: 50 cents - **Prize Money:** 1st: \$2.00, 2nd: \$1.00
(unless stated otherwise)

- 17. Four Plain Scones
- 18. Four Date Scones
- 19. Four Pumpkin Scones
- 20. Four Muffins, **any variety, un-iced**
- 21. Four ANZAC Biscuits
- 22. Shortbread, **four pieces**
- 23. Four YO YOs, **filled**
- 24. Slice, **any variety, two pieces**
- 25. Afternoon Tea tray for two, **food, cup, saucer and plate only**
- 26. Ginger Fluff, **unfilled, un-iced**

1st: \$15.00 donated by **Joy Hargreaves**

- 27. Chocolate Cake, **square tin, iced**

1st: \$15.00 donated by **Anonymous**

- 28. Banana Cake, **loaf tin, un-iced**
- 29. Sultana Cake
- 30. Date Loaf, **not roll**
- 31. Boiled Fruit Cake - **recipe as Secondary School Section**
- 32. My Favourite Cake *(include name of cake)*

Best Exhibit - Society Sash & Trophy

Donated by **Casterton Care Plus Pharmacy**

Aggregate Prize donated by **Sunnyside & Co. and Chrissy Made**

Entry Fee: \$2.00 **Prize Money:** 1st: \$15.00, 2nd: \$5.00

- 33. Sponge Sandwich Competition, **unfilled and un-iced**
- 34. VAS Carrot Cake Competition - **rules & recipe on next page**

Prize: 1st: Casterton Central Voucher, 2nd: \$5.00

Sponsored by **Casterton Central**

- 35. VAS Rich Fruit Cake Competition - **rules & recipe on next page**

Prize Money: 1st: \$15.00, 2nd: \$5.00

Sponsored by **Casterton R.S.L.**

- 36. Four Sausage Rolls

Prize: \$50 Meat Voucher

Sponsored by **Richardson Butchery**

Preserves

Entry Fee: 50 cents - **Prize Money:** 1st: \$2.00, 2nd: \$1.00
(unless stated otherwise)

**All Preserves to be shown with clear cellophane covers,
no screw top lids**

- 37. Jar of Relish
- 38. Jar of Pickle
- 39. Bottle of Tomato Sauce
- 40. Jar of Jam
- 41. Jar of Marmalade
- 42. Jar of Fruit Jelly e.g. quince, apple etc.
- 43. Lemon Butter
- 44. Jar of Apricot Jam
- 45. Jar of Honey

Classes 37 - 45 Best Exhibit - Society Sash

Sponsored by **The Casterton Residence**

Class 15 - Beer Bread Recipe

Ingredients:

3 cups (375g) self raising flour
3 tablespoons castor sugar
1 stubby of beer - flavour of choice

Method:

In a large bowl, mix together the sugar and flour.

Add beer and continue to mix, first using a wooden spoon, then your hands. Batter will be sticky.

Pour into a 23 x 12 cm greased loaf tin
and let it sit for half an hour.

Bake at 180°C for 50-60 mins.



VAS Carrot Cake & Rich Fruit Cake Competition

Rules and Regulations:

1. The carrot cake & rich fruit cake competitions follow the show-group state level of competition
2. An exhibitor having won at a Show, will bake another cake for entry in the Group Final; the winner will then be required to bake a further cake for the State Final
3. Exhibitors are to follow the recipe and specifications (see below)
4. An exhibitor having won at show/field day level is not eligible to enter any other show/field day until after the Group judging, when, if not the winning entry, can compete further
5. An exhibitor is only eligible to represent one Group in the State Final
6. Each cake entered must be the bona fide work of the exhibitor
7. If for any reason a winner is unable to compete at Group or State Final level then the second place getter is eligible to compete.

Ingredients:

375g plain flour	345g castor sugar
2tsp baking powder	375ml vegetable oil
1 ½ tsp bicarb soda	4 eggs
2tsp ground cinnamon	3 medium carrots, grated (350g)
½ tsp ground nutmeg	220g tin crushed pineapple, drained
½ tsp allspice	180g pecan nuts, crushed
2tsp salt	

Class 38 – Rich Fruit Cake Recipe

Ingredients:

250g raisins - cut into 2-3 pieces	250g currants
250g sultanas	250g plain flour
125g chopped mixed peel	⅓ cup sherry or brandy
90g chopped blanched almonds	¼ tsp grated nutmeg
60g self-raising flour	½ tsp cloves
½ tsp. ground ginger	4 large eggs
250g butter	½ tsp vanilla essence
250g soft brown sugar	½ tsp lemon essence or finely grated lemon rind
½ tsp almond essence	90g red glace cherries, cut into 4-6 pieces

Method:

Mix together all the fruit and nuts and sprinkle with the sherry or brandy. Cover and leave for at least 1 hour, but preferably overnight. Sift together the flours and spices. Cream together the butter and sugar with the essences. Add the eggs one at a time, beating well after each addition, then alternately add the fruit and flour mixtures. Mix thoroughly. The mixture should be stiff enough to support a wooden spoon. Place the mixture in a prepared square tin no larger than 20cm (8") and bake in a slow oven for approx. 3 ½ - 4 hrs. Allow the cake to cool in the tin.

Notes: 20cm (8") square tin only, no rounded corners.

To ensure uniformity and depending upon the size it is suggested the raisins be snipped into 2-3 pieces, cherries into 4-6 pieces and almonds crossways into 3-4 pieces.

SECTION K - HANDCRAFT

Entries close on Saturday 11th November at 9:00am

Entries will not be accepted after this time.

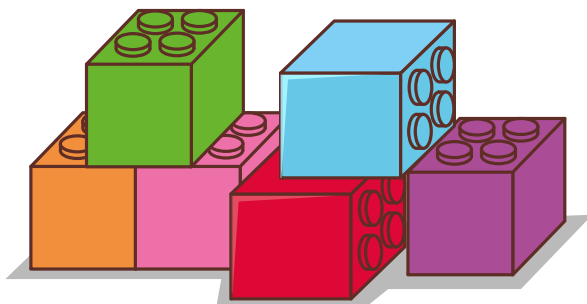

LEGO MASTERS COMPETITIONS

Entry Fee: \$2.00 - Prize Money: 1st: \$2.00, 2nd: \$1.00

Lego - Out of the box

1. Pre primary
2. Primary
3. Open

Lego - Your Own Creation

Use your imagination!

4. Pre primary
5. Primary
6. Open

.....

Best Exhibit - Society Sash & Prize

Out of the Box - 1st: \$75.00, 2nd: \$35.00, 3rd: \$25.00

Your Own Creation - 1st: \$75.00, 2nd: \$35.00, 3rd: \$25.00

Donated by **Bunnik Plumbing**

Open Needlework

Entry Fee: 50 cents - **Prize Money:** 1st: \$2.00, 2nd: \$1.00

Entries close 9am on Saturday 11th November

Entries will not be accepted after this time.

Gold pins to be used to attach entry tickets.

Points will be deducted for spoiled spots.

7. Woolen jumper
8. Knitted beanie
9. Baby booties
10. Knitted baby's jacket, 0 to 12 months
11. Knitted child's jumper or cardigan
12. Knitted soft toy, no buttons e.g. hard eyes, hard noses
13. Sewn toy
14. Article crochet of cotton, wool and/or blend
15. Article of hand embroidery
16. Article of appliqué work
17. Article of cross-stitch
18. Article of patchwork
19. Article of hand quilting
20. Article of domestic machine quilting
21. Cushion
22. Any article of needlework not stated - hand sewn
23. Knitted or crochet rug
24. Tea cozy

Best Exhibit - Society Sash

Donated by **Casterton Community Art & Crafts**

Aggregate prize donated by **Cast' er On**

Open Handcraft

Entry Fee: 50 cents - **Prize Money:** 1st: \$2.00, 2nd: \$1.00

25. Christmas decoration
26. Any other Handcraft not stated

Prize Money: 1st: \$50.00, 2nd: \$15.00

Sponsored by **Casterton Community Art & Crafts & Bunnik Plumbing**

SECTION L - FLOWERS & MAKE UP WORK

SECTION REGULATIONS

1. Must supply own bottles
2. Must have a single leaf attached with a rose
3. One bloom means no bud, with a leaf attached
4. One stem only, must be in the bottle
5. Bottle or container must be appropriate to the size of bloom or branch
6. There must be water in the container
7. There must not be any foliage inside the bottle
8. If you don't understand, any of these instructions; ask a steward
9. If you want to keep your bottle put name under bottle, container or vase.

Open Flowers

Entry Fee: 50 cents - **Prize Money:** 1st: \$2.00, 2nd: \$1.00

1. Six stems sweet peas
2. Three annuals – different varieties
3. Three pansies or three violas – different colours
4. One carnation
5. One stem of bearded iris
6. Bearded iris (one flower only)
7. One double geranium
8. One single geranium
9. One stem coloured leaf geranium
10. One pelargonium
11. One stem fuchsia
12. One fuchsia – flower only
13. One stem of bulb, tuber or rhizome flowers
14. One stem orchid
15. Collection of four flowers, one stem of each distinct variety, one container
16. Collection of marguerites, one stem of each, one container
17. Three stems of foliage shrubs, distinct varieties
18. One stem or bloom not previously specified



Best Exhibit - Society Sash & Trophy

Donated by **Paul Murphy Chimney Sweep**

Aggregate - Trophy donated by **Margaret Martin**

Open - Roses

Entry Fee: 50 cents - **Prize Money:** 1st: \$2.00, 2nd: \$1.00

First seven classes, no buds allowed

19. Three roses, different colours, one container
20. One red rose
21. One pink rose
22. One yellow rose
23. One rose -any other colour
24. One bi-colour rose
25. One rose, full blown
26. One rose bud, any colour
27. One David Austin rose
28. One stem floribunda rose

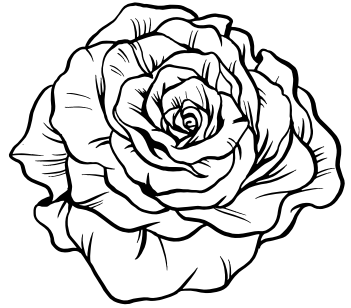

Champion Rose - Gift Voucher donated by **Hairwize**

Aggregate sponsored by **The Concept Salon**

Open - Potted Plants

Entry Fee: 50 cents - **Prize Money:** 1st: \$2.00, 2nd: \$1.00

29. Any Potted Plant variety

Best Exhibit - Society Sash & Trophy

Donated by **AGA Gift & Accessories**

Open - Natives

Entry Fee: 50 cents - **Prize Money:** 1st: \$2.00, 2nd: \$1.00

30. One stem of protea
31. One stem of callistemon
32. One stem of kangaroo paw
33. One stem of Australian native other than stated
34. One stem of leucodendron
35. One stem of leucospermum

Best Exhibit - Society Sash & Trophy

Donated by **Herbert's Bakery**

Classes 1 - 35 Supreme Champion Exhibit

Sash & prize donated by **Sparra's Spraying**

MAKE UP WORK

Primary School Section

Entry Fee: 50 cents - **Prize Money:** 1st: \$2.00, 2nd: \$1.00

- 36. Miniature arrangement, no larger than 20cm x 20cm
- 37. Flowers in a jar for mum
- 38. Floral saucer - flowers in sand on a plate, no larger than 20cm
- 39. Garden arrangement

Best Exhibit - Society Sash & Voucher

Donated by **Casterton Licensed Post Office**

Open Section

Entry Fee: 50 cents - **Prize Money:** 1st: \$30.00, 2nd: \$15.00

- 40. Your favourite flower arrangement or any arrangement

Best Exhibit - Society Sash

Sponsored by **P.M. Durbidge**

Special **Lex Wombwell Memorial Trophy** for



Best Overall Floral Exhibit

from all section, Open, Roses, Potter Plants, Natives

Perpetual Trophy donated by
Dr. A. F. Floyd

SECTION M - Great Escape Garden Centre Produce

Entry Fee: 50 cents - **Prize Money:** 1st: \$6.00, 2nd: \$4.00
unless otherwise stated

SECTION REGULATIONS

1. All entries must be grown by the exhibitor.
2. Small produce should be displayed on a white paper or plastic plate of medium size (around 20-23cm in diameter).
3. Produce should be even in size, colour and shape, and at the peak of ripeness.
4. The judge has the right to, and will, cut open any fruit or vegetable to check for uniformity and faults.

1. One cabbage - correct shape and firmness for its variety
2. One bunch of carrots - any one variety
3. One bunch of herbs (mixed) - should be displayed in a small vase or jug of water
4. One bunch of spring onions - even in colour and size
5. Four lemons - even in colour and size
6. Ten pods of green peas - even in size and maturity
7. Six new potatoes - any one variety
8. Four stalks of rhubarb - leaf trimmed to 10cm, pulled not cut
9. Three stalks of silver beet - even in colour and size
10. Ten pods broad beans - even in colour and size
11. Twelve hen's eggs (fresh not frozen) - displayed in egg box
12. Produce other than stated
13. Ugliest vegetable. That ugly multi rooted carrot, for example.
14. Three varieties of one type of vegetable

Classes 1 - 14 Best Exhibit - Society Sash & Gift Voucher

Donated by **Great Escape Garden Centre**

15. Collection of vegetables presented on a plate or small basket
16. The biggest pumpkin - **1st prize: \$15.00**

Donated by **Great Escape Garden Centre**



WITH THANKS TO OUR 2023 SPONSORS

Adam Waters	Ewe Me & The Dog	Milne Contracting Pty Ltd
AGA Gift & Accessories	Finlay Emporium	Moira Young
All Sorts Casterton	Firewood Earl	Nareen Station
Ardoch Racing	Flowering Gum Studios	Neville Roy
ATI - Adrian Thomas Industrial	FoodWorks Casterton	Noel Barr Toyota
Baddiley Contracting	Fox & Lillie Rural	Nutrien Casterton
Beeline Car & truck Wash	Geordie & Sophie Simson	P.M. Durbidge
Bev's Bunches	George Westenra	Paradoo Prime
BHW Enterprises	Glenelg River Reins and Leads	Paul Murphy Chimney Sweep
Blundstone	Grampian Wools	Peter Milne Earthmoving Pty Ltd
Boonaroo Angus	Grampians Tyre Service	Quality Shearing Pty Ltd
Bunnik Plumbing	Great Escape Garden Centre	Richardson's Butchery
Carlin & Gazzard	Green Triangle Finance & Leasing Pty Ltd	RJ's Steel Works
Carl's Shearing Trailer Services	Hairwize	Rocky Poll Dorsets
Cast'er On	Heiniger	RSM Financial Services Australia Pty Ltd
Castec Penola	Herbert's Bakery	Sagasser Transport
Casterton Care Plus Pharmacy	Heywood Hotel	Sawyer Shearing
Casterton Central	Jack Smith Livestock Transport	Second Chance Horses
Casterton Collars	Jakabul Pty Ltd	Shearing World
Casterton Community Art & Crafts	Jarrold Motors Casterton Pty Ltd	Simco Pty Ltd
Casterton Distilling Co.	Jeff & Claire Black	Southern Shearing Pty Ltd
Casterton Farm Supplies	Jill Robertson	Sparra's Spraying
Casterton Foodworks	Jo Ward Livestock Vet	Sports & All
Casterton Licenced Post Office	Joy Hargreaves	Strathdownie Estate
Casterton News	Judith Cameron	Sunnyside & Co.
Casterton R.S.L	Just Shear	T & R Currie
Casterton Secondary College	L & J Wake	TDC Penola
Chrissy Made	Laucke Mills	The Back Paddock 3311
Clipex	Linda Bunnik	The Cally Hamilton
Cloven Hills	Lions Club of Casterton	The Casterton Residence
Bendigo Bank - Coleraine & District Financial Services Ltd	Livestock Logic	The Concept Salon
Coleraine Hotel	Mane on Henty	The Glenelg Inn
Cuyuac	Manyondah Pastoral Trust	The Glenelg Shire Council
D. Davidson	Margaret Martin	Tim & Brandie Beaton
District Shearing	Mark Davis	Tom Mewburn
Dr. A. F. Floyd	McClure Rock Company Pty Ltd	Tony Mewburn
Elanco	McCrae Livestock	Top Shop Casterton
Elders Casterton	McDonald Rural Services	Vickery Bros
Elders Hamilton	Meridian	Wando Hills (Amy & Tim Eats)
Element Cafe & Larder	Michelle & Warrick Young	West Cuyuac
Equine Massage Therapy	Michelle Larsen	Zoetis
	Milly's Kidswear	



WE WOULD LIKE TO THANK ALL OUR VALUED SPONSORS,
COMMUNITY GROUPS AND VOLUNTEERS WHO HAVE
HELPED AND EXHIBITED ON SHOW DAY!

 **Bendigo Bank**

Community Bank
Coleraine